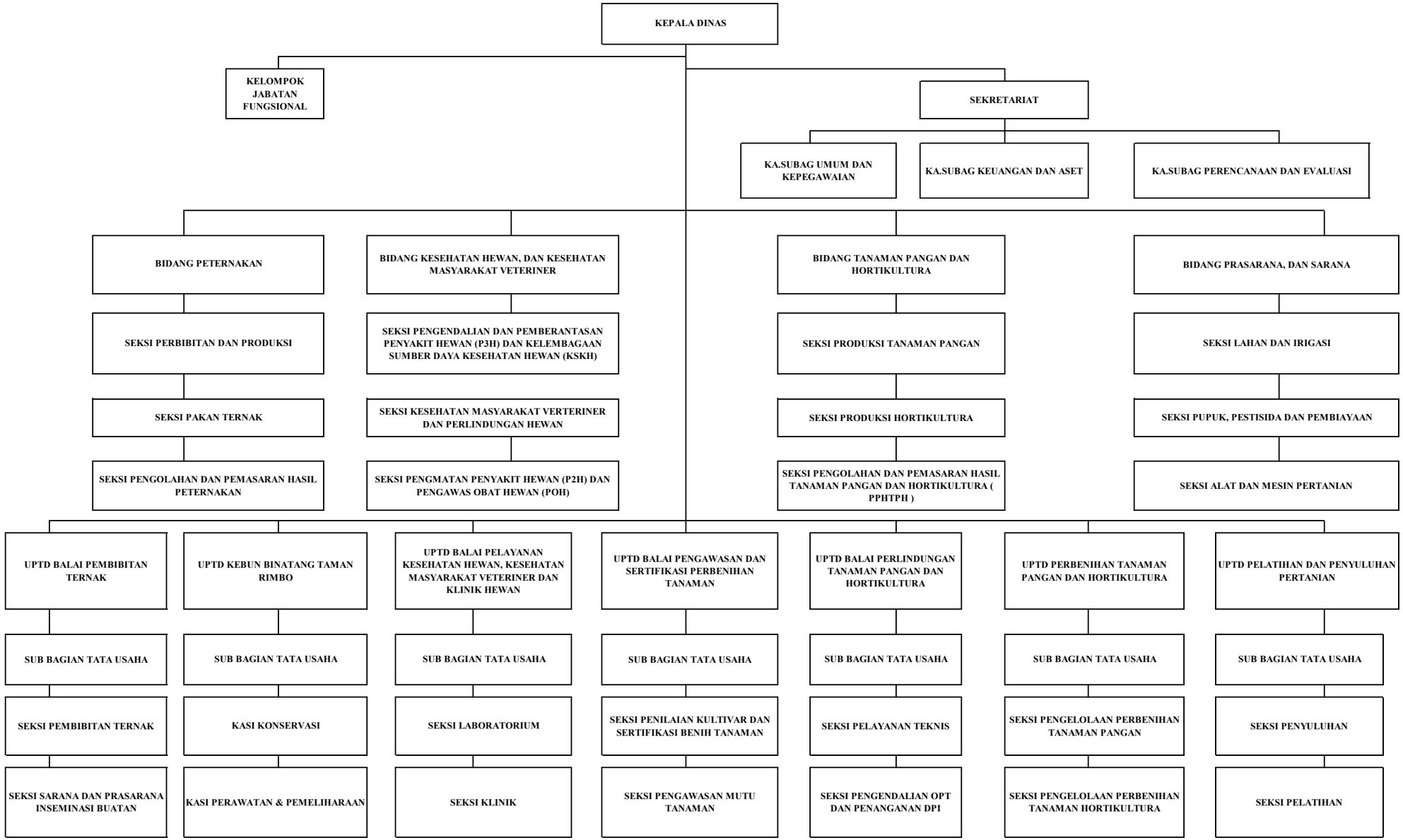BAGAN STRUKTUR ORGANISASI
DINAS TANAMAN PANGAN, HORTIKULTURA DAN PETERNKAN PROVINSI JAMBI
PERATURAN GUBERNUR 35 TAHUN 2018